

MOTORCYCLE ACCIDENT SCENE MANAGEMENT COURSE

IN HONOR OF KARL LERAY

Basic Course:

Saturday, March 2 9:00 AM - 5:00 PM

Advanced Course:

Sunday, March 3 9:00 AM - 5:00 PM

*Basic is required for Advanced Course
Advanced course includes basic compressions

Hosted by ABATE of Alaska

Anchorage Municipal Works Training Room
4700 Elmore Road, Anchorage, AK 99507

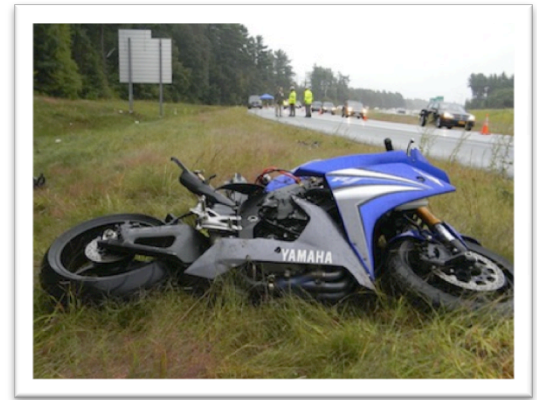

THIS INTENSE COURSE WILL TEACH YOU:

- P- Prevent** Further Injuries – secure the scene, personal precautions, bike lift, when and how to move the injured
- A- Assess** the Situation- possible injuries, mechanisms of injury
- C- Contact** the EMS – how to give good information that gets proper help coming
- T- Treat** the injured with life sustaining care – ABCSS of trauma – Jaw thrust rescue breathing, when and how to remove a helmet, how to address external and internal bleeding and priority



Accident Scene Management believes that the most likely person to be at the scene of a motorcycle crash is another motorcyclist. Our goals are to reduce injuries and fatalities at the scene of a crash through proper actions and reactions, and to make the motorcyclist more aware of how to protect themselves legally and financially.

REGISTRATION

\$75.00 Registration Fee includes six CE's for professionals, all course materials, certificate of completion, and 100% embroidered patch.

Online Registration: Go to <https://www.etches.com/ASMI1310006> (Basic) or <https://www.etches.com/ASMI1330003> (Advanced) to print an invoice and send a check, or fill out the form below and send with payment. You will receive a confirmation with more information after you register. **Pre-registration is required.** Class limit: 35

To send registration with a check, fill out this portion and send to:

ABATE of Alaska 3611 Minnesota Dr. Anchorage, AK 99503

____ Basic Course ____ Advanced Course

First Name: _____ Last Name: _____

Address _____

City: _____ State _____ Zip Code _____

Phone: () _____ Email: _____